



# OnSite Incident Management Training

---

Lunch Break Exercise

---

# Lunch Exercise



- **Budget**
- **Considerations**
  - Dietary Restrictions
  - Restaurant Location
  - No fast food, filter organs, or pizza
- **Time**
- **Job Functions**
  - Incident Commander
  - LNO
  - Scribe
- **Communications**

# Lunchtime Org Chart

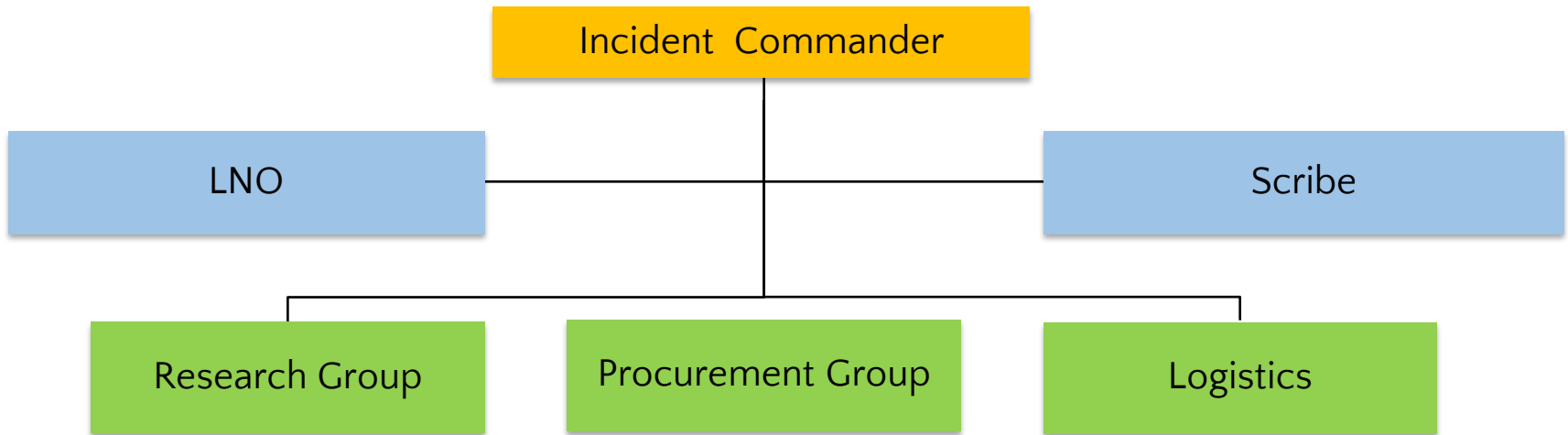

5 minutes of preparation

Delegation!

Everyone is involved